Danza de la Pastora

(from ballet "Sonatina")

Transcription for piano and violin by
Paulo Manso (1896 - 1982)

Ernesto Halffter (1905 - 1989)

Allegretto vivace (♪ = 184)

violin

Piano

p

p *accompagnando*

mf

D 1

pp

pp

D

© 2008 mbreges

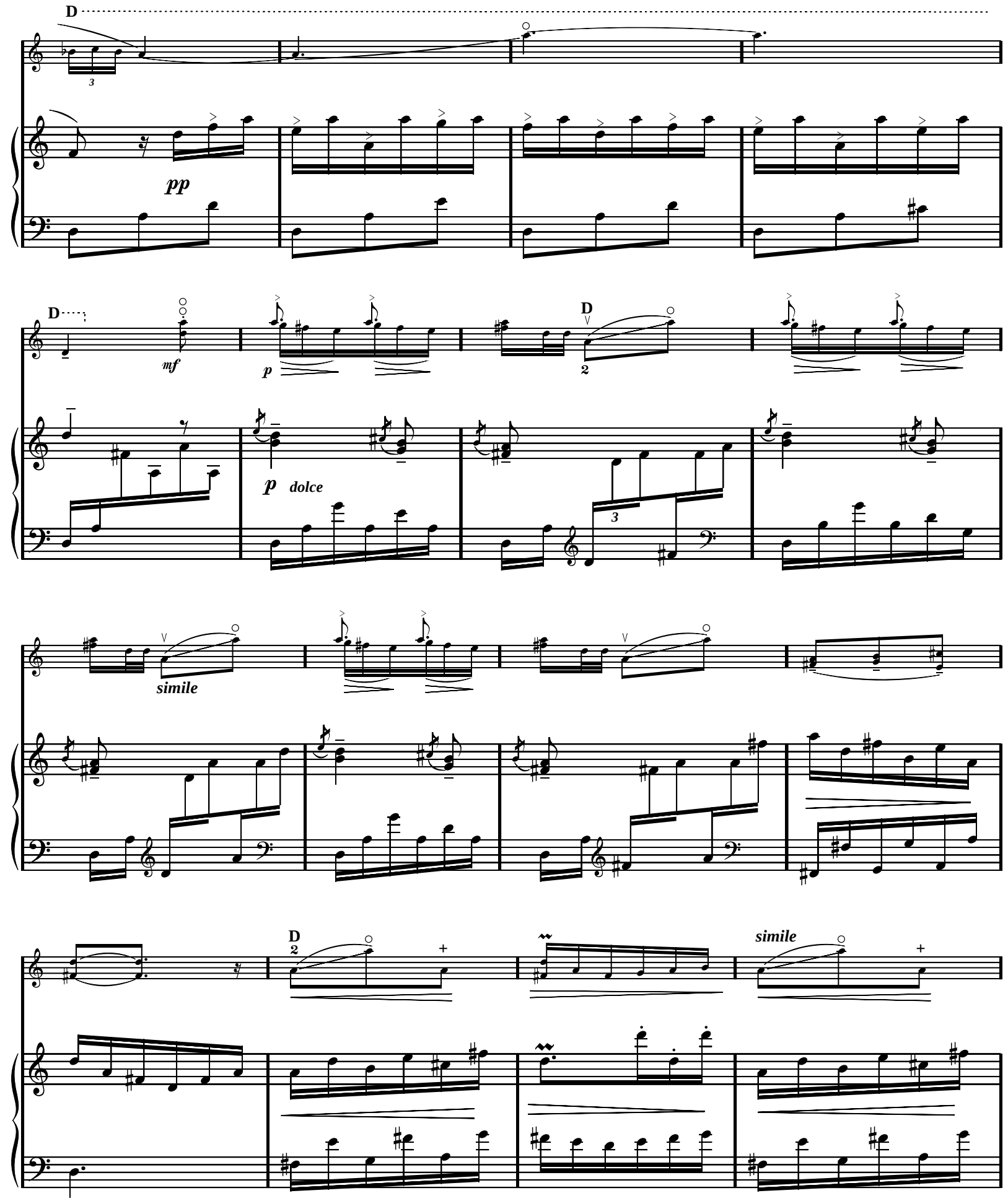

© 2008 mbreges

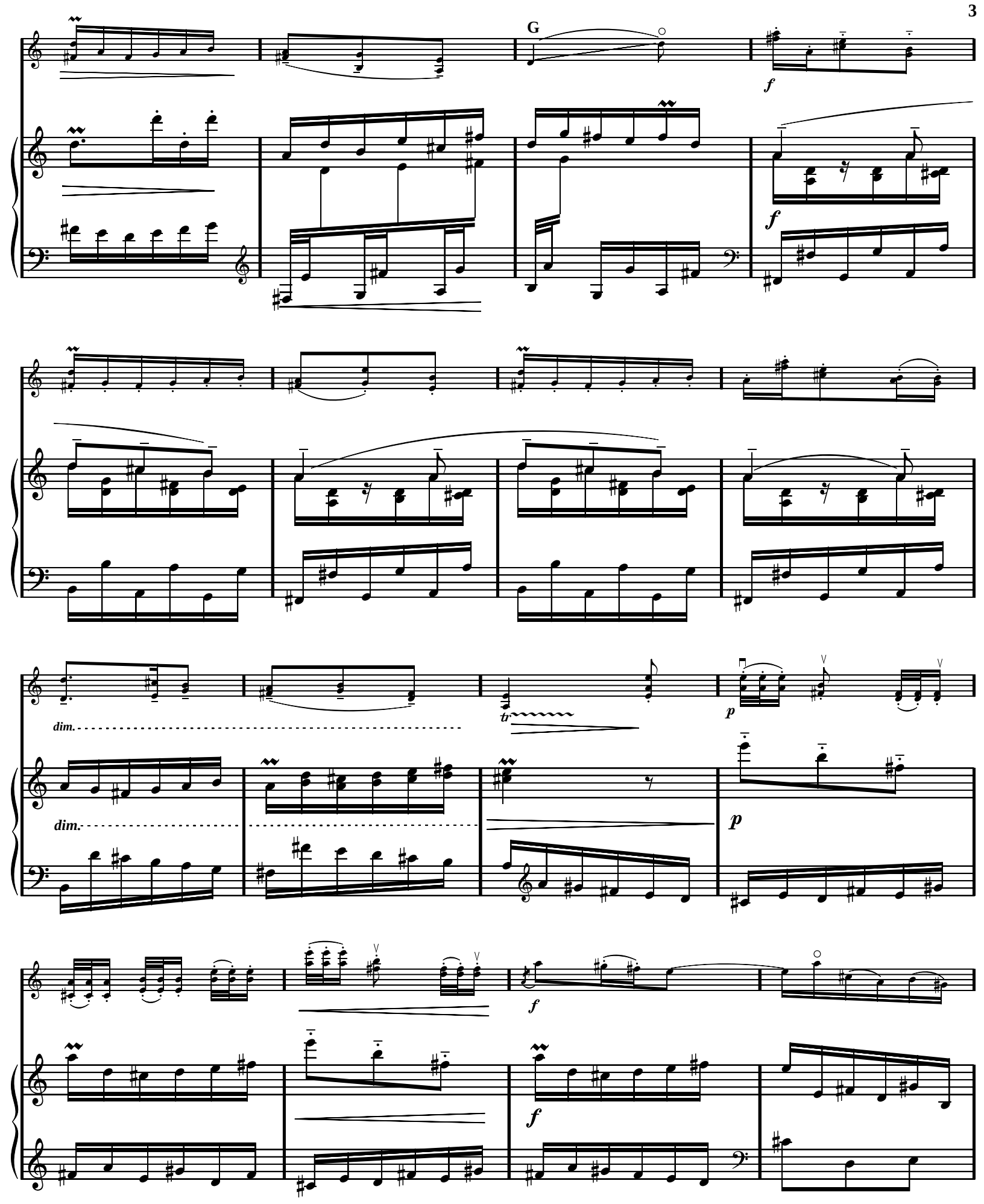

© 2008 mbreges

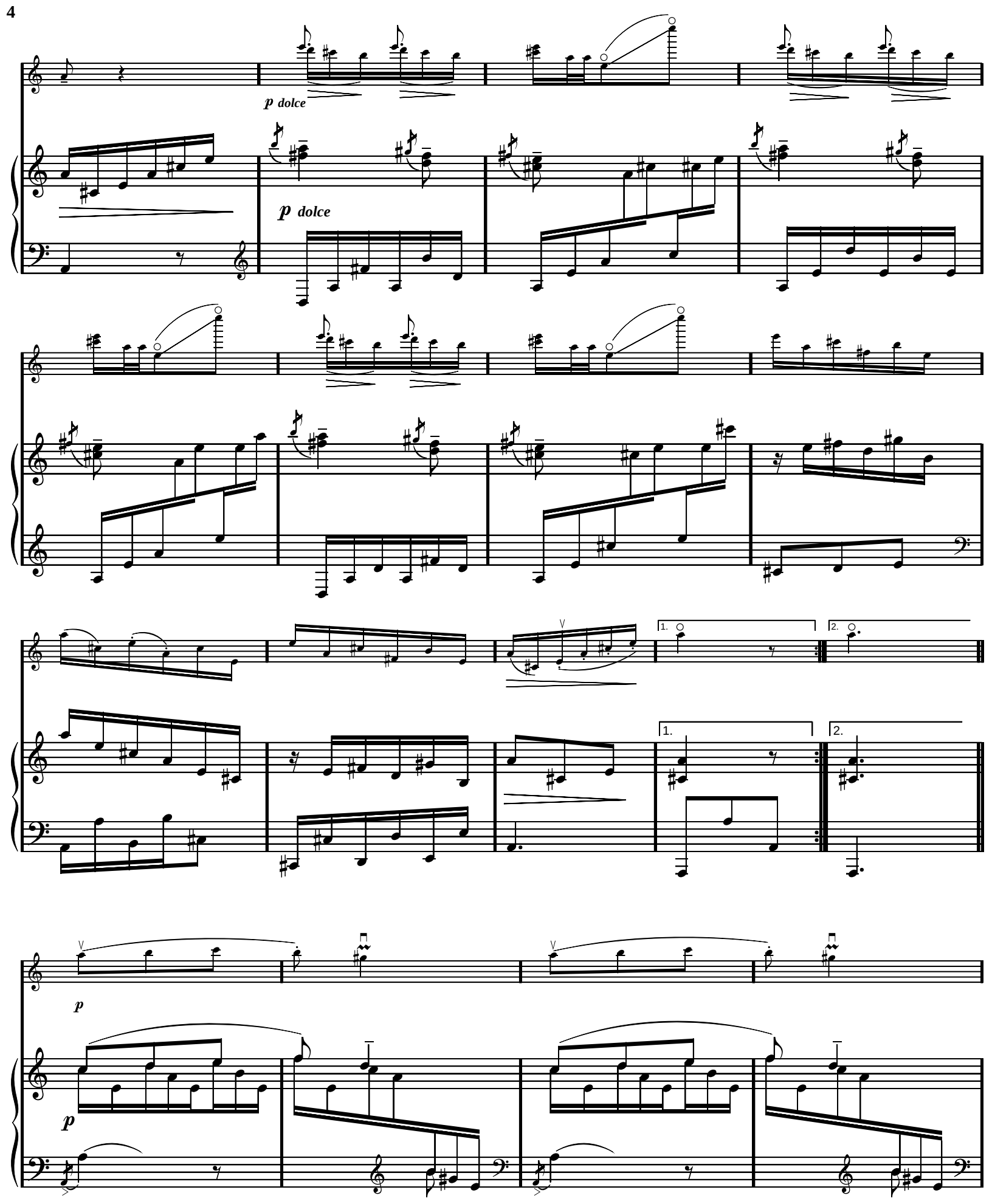

© 2008 mbreges

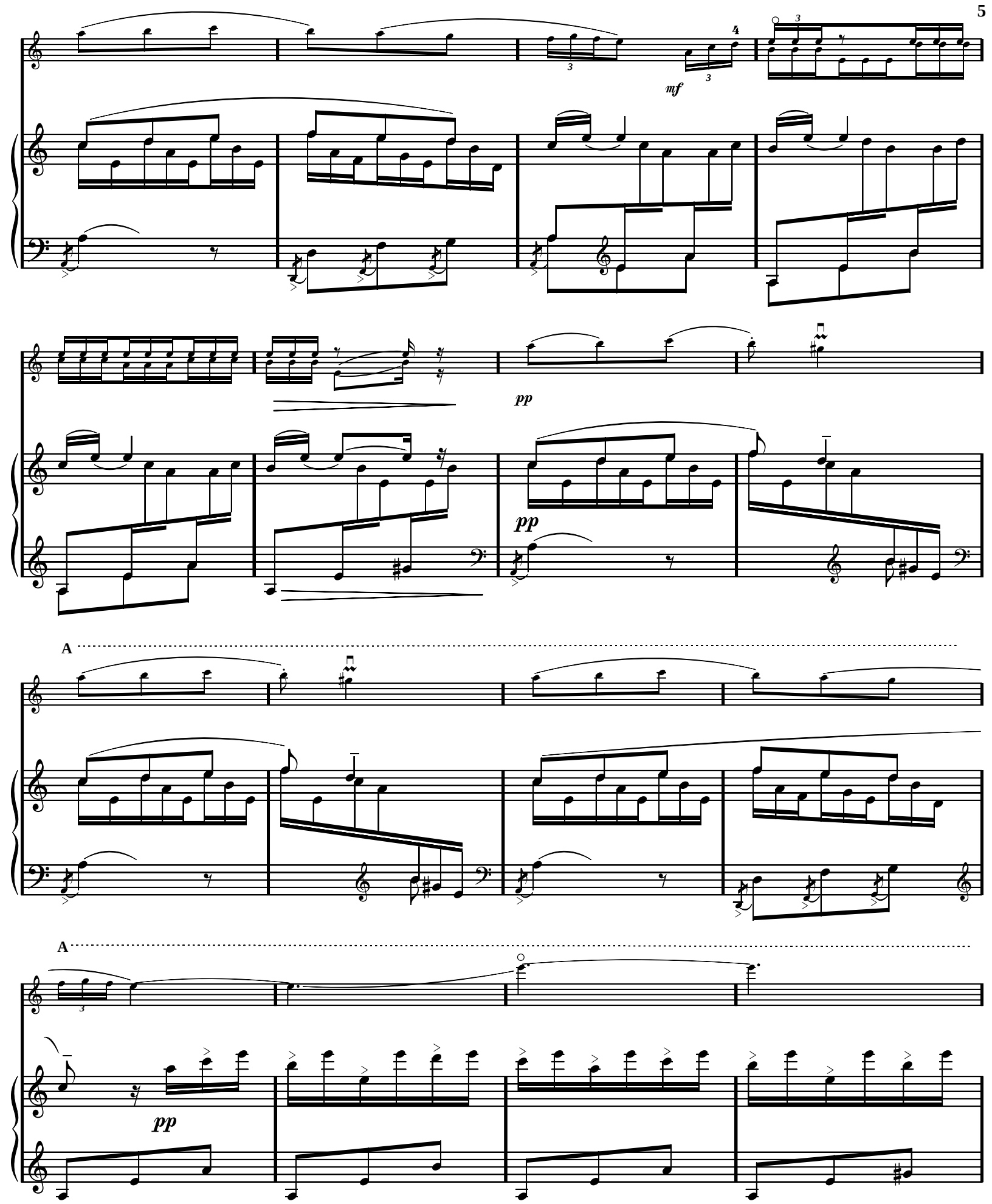

© 2008 mbreges

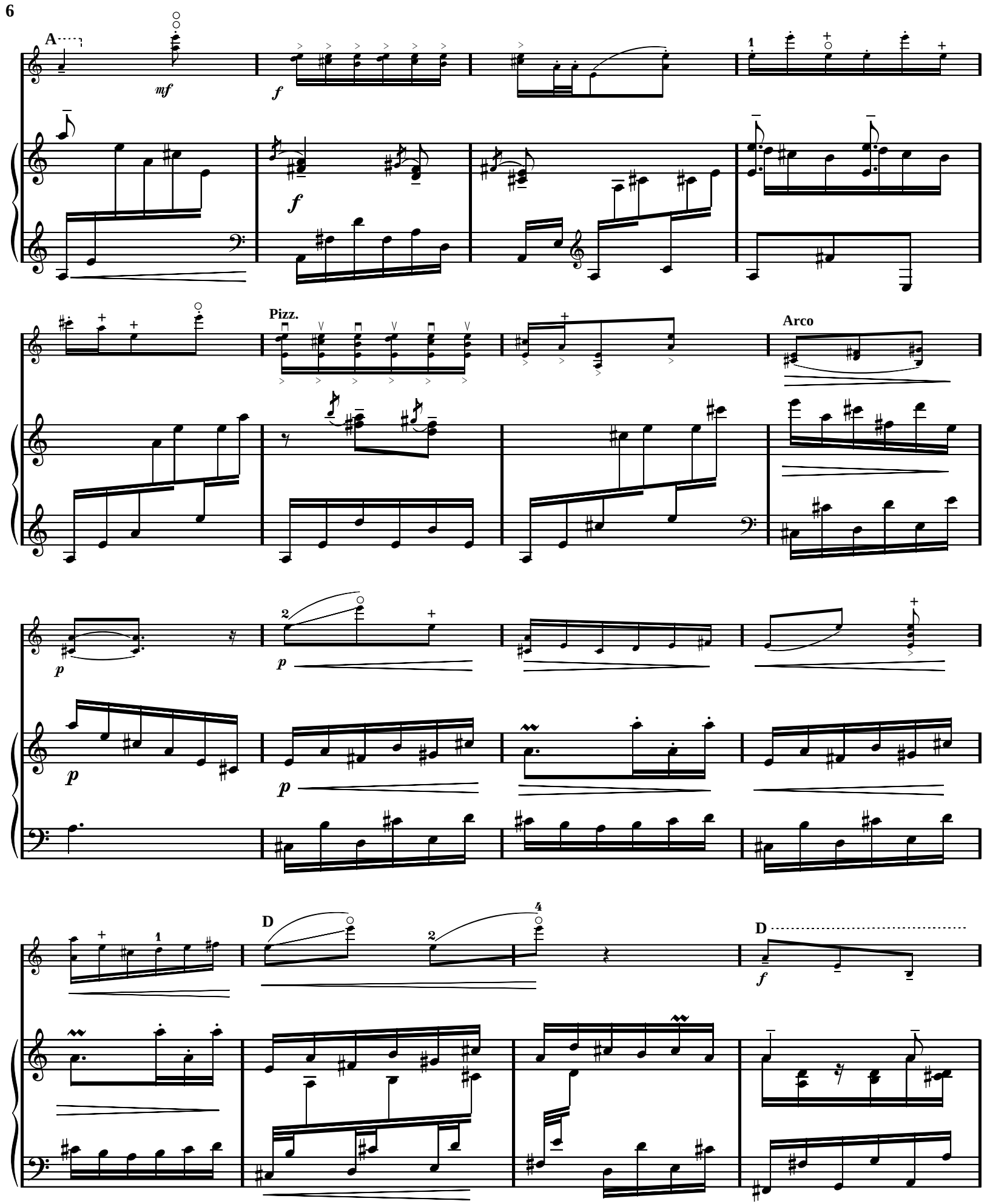

© 2008 mbreges

G

2

p

8va

pp una sola corda

8va

8va

crescendo poco a poco

crescendo poco a poco

Tuttle le corde

D

G

f

f

© 2008 mbreges